

THE DEVELOPMENT APPLICATION PROCESS

If you are planning to lodge a Development Application with Warringah Council for development on your site, please refer to the process flowchart below. This information will assist you in understanding the steps involved in the assessment and determination of your application. Before submitting an application please ensure that you or your consultant have checked Council's requirements with regard to the Warringah Local Environmental Plan (WLEP 2000), information required in your application (see the DA checklist) and relevant legislation. Submitting an application that complies with Council's controls and relevant legislation will ensure the timely processing of your application. Non-compliance will lead to longer processing times and may result in refusal.

Please note: This is a general guide to the standard process and may be subject to variations based on the complexity and specific details of your proposal and whether your application complies with Council's controls.

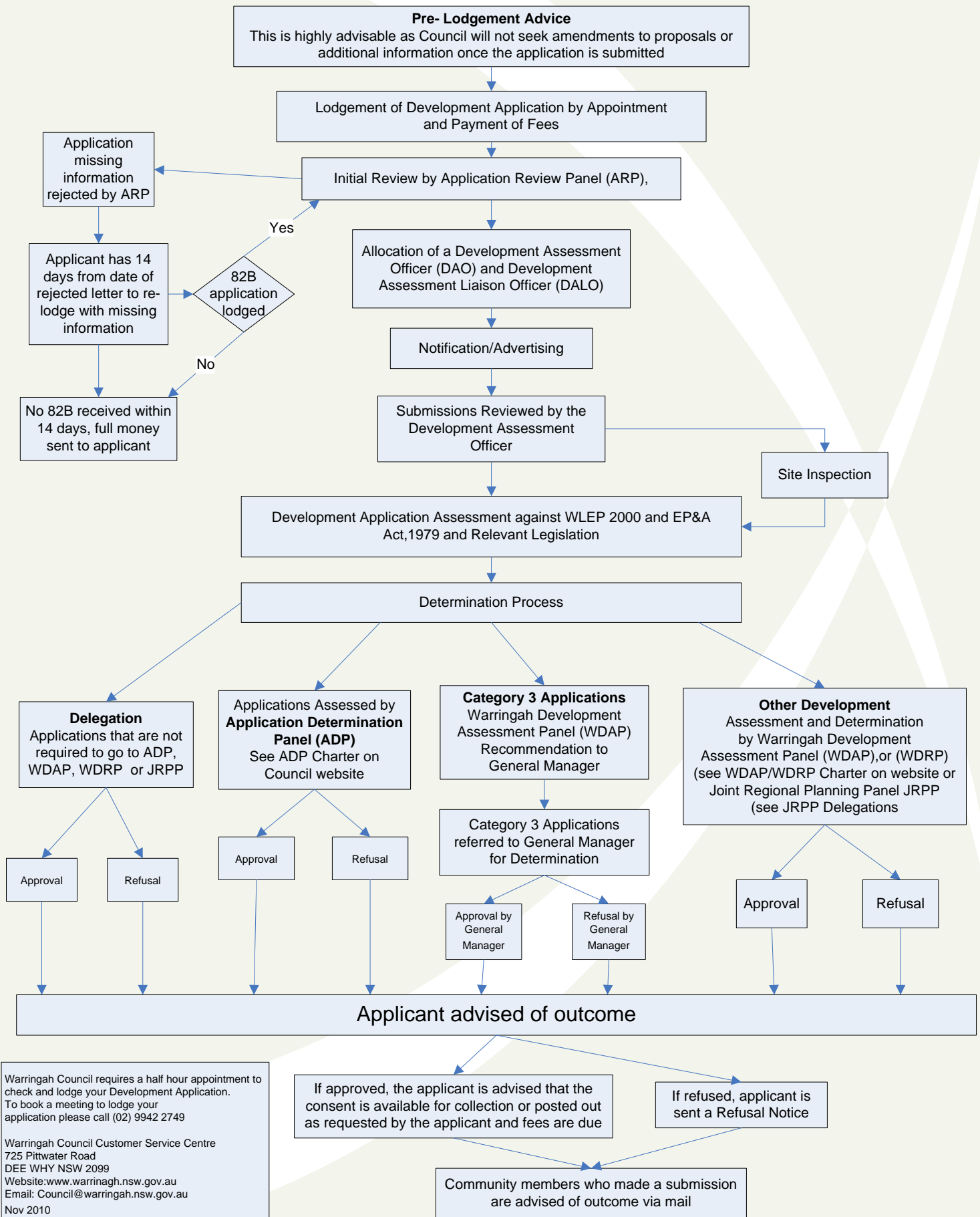

Warringah Council requires a half hour appointment to check and lodge your Development Application. To book a meeting to lodge your application please call (02) 9942 2749

Warringah Council Customer Service Centre
725 Pittwater Road
DEE WHY NSW 2099
Website: www.warringah.nsw.gov.au
Email: Council@warringah.nsw.gov.au
Nov 2010

If approved, the applicant is advised that the consent is available for collection or posted out as requested by the applicant and fees are due

If refused, applicant is sent a Refusal Notice

Community members who made a submission are advised of outcome via mail